RECEIVED
MAY 12 1900
Music Department

TO

Miss Addie Durphy.

of Owego, N.Y.

THE PEARL

2do

SCHOTTISCH

(Morceau de Danse)

Composed for the

PIANO

BY

JOSEPH RAFF.

OP. 15.

4

PHILADELPHIA

Published by F.A. NORTH & Co 1305 Chestnut St.

Copyright 1875 by F.A. North & Co

THE PEARL SCHOTTISCH.

MORCEAU DE DANSE. J. RAFF.

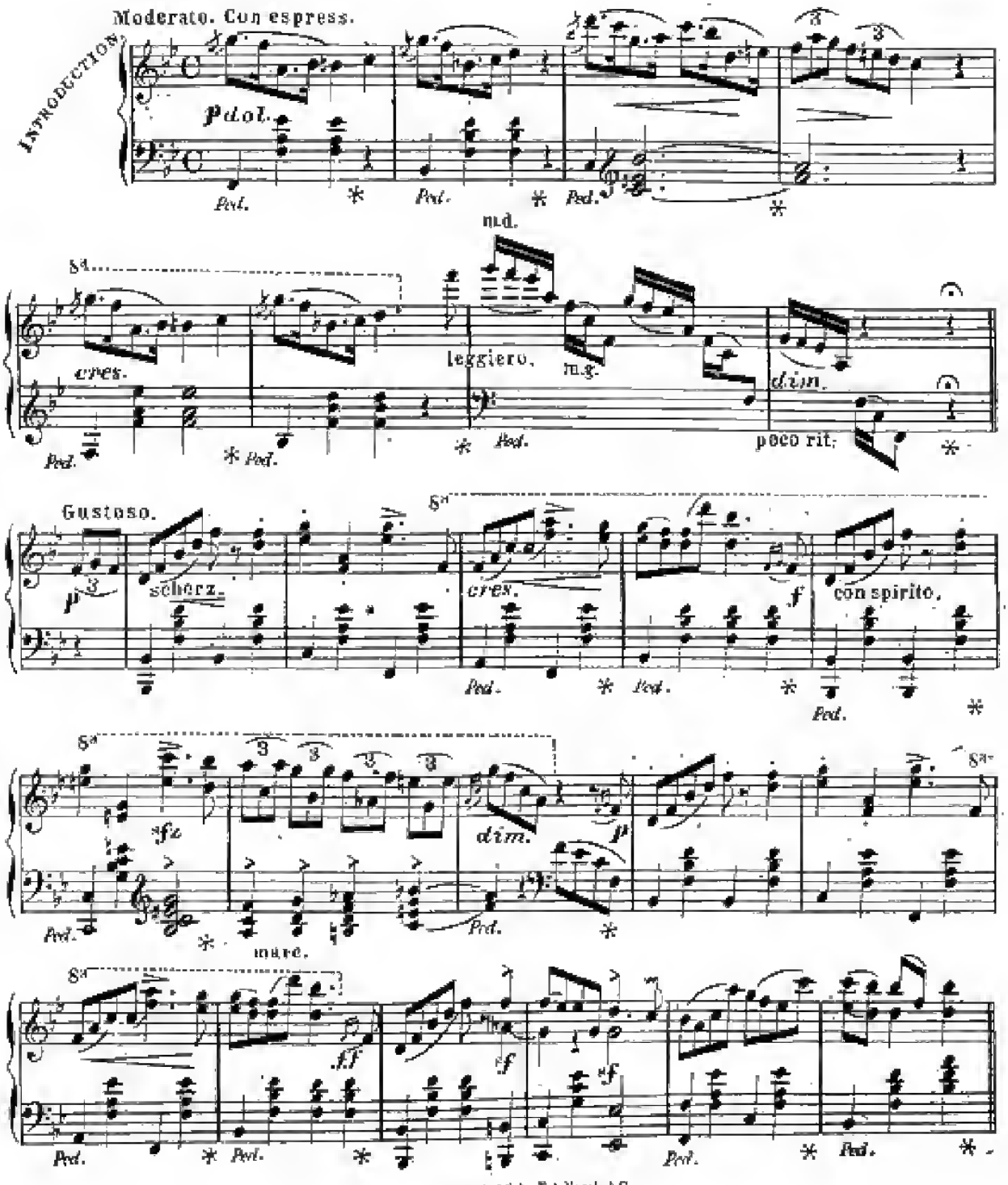

Copyright 1885 by F. A. North & Co.

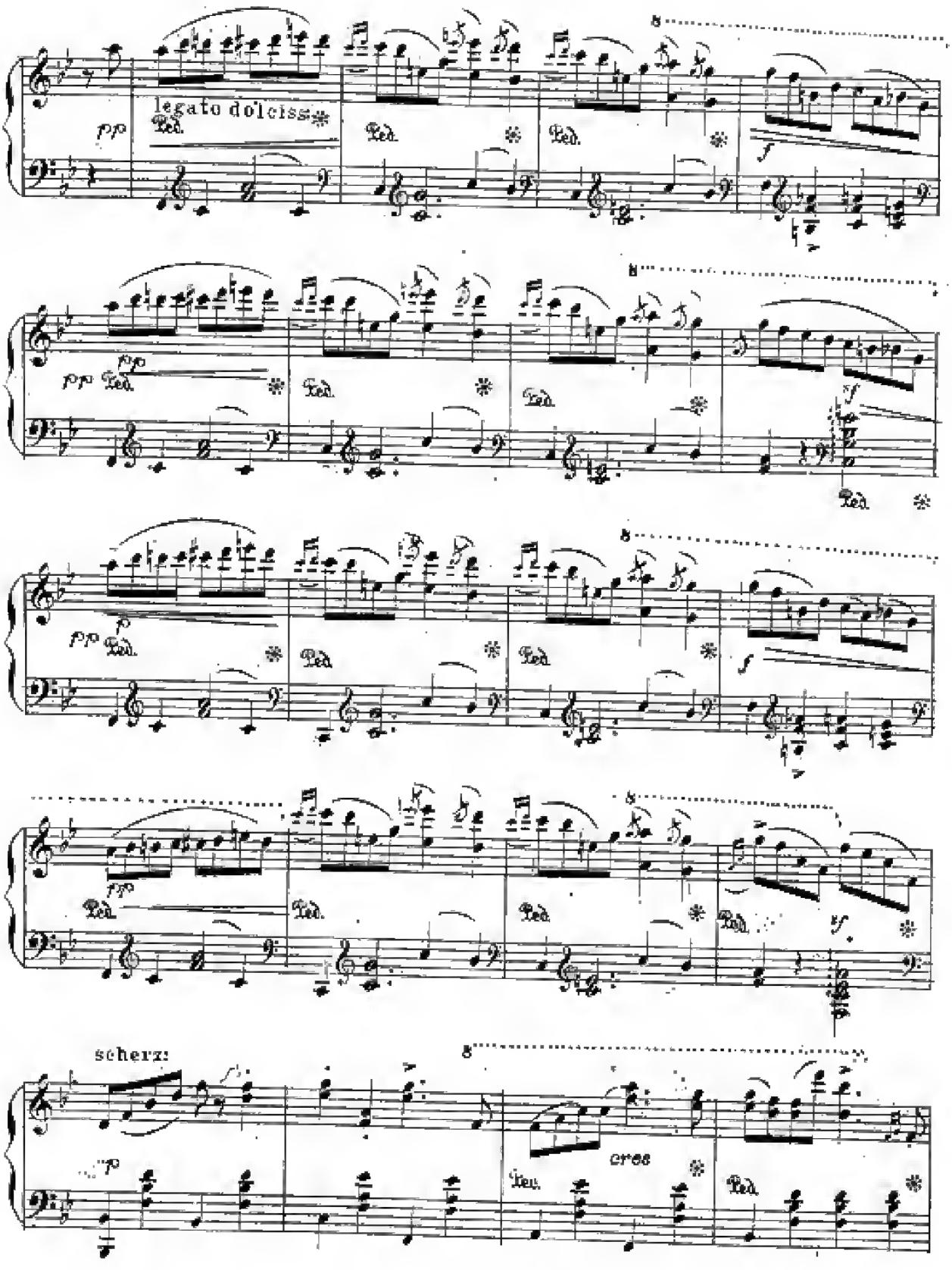
legato dolciss.
Ped.
scherz:
cres

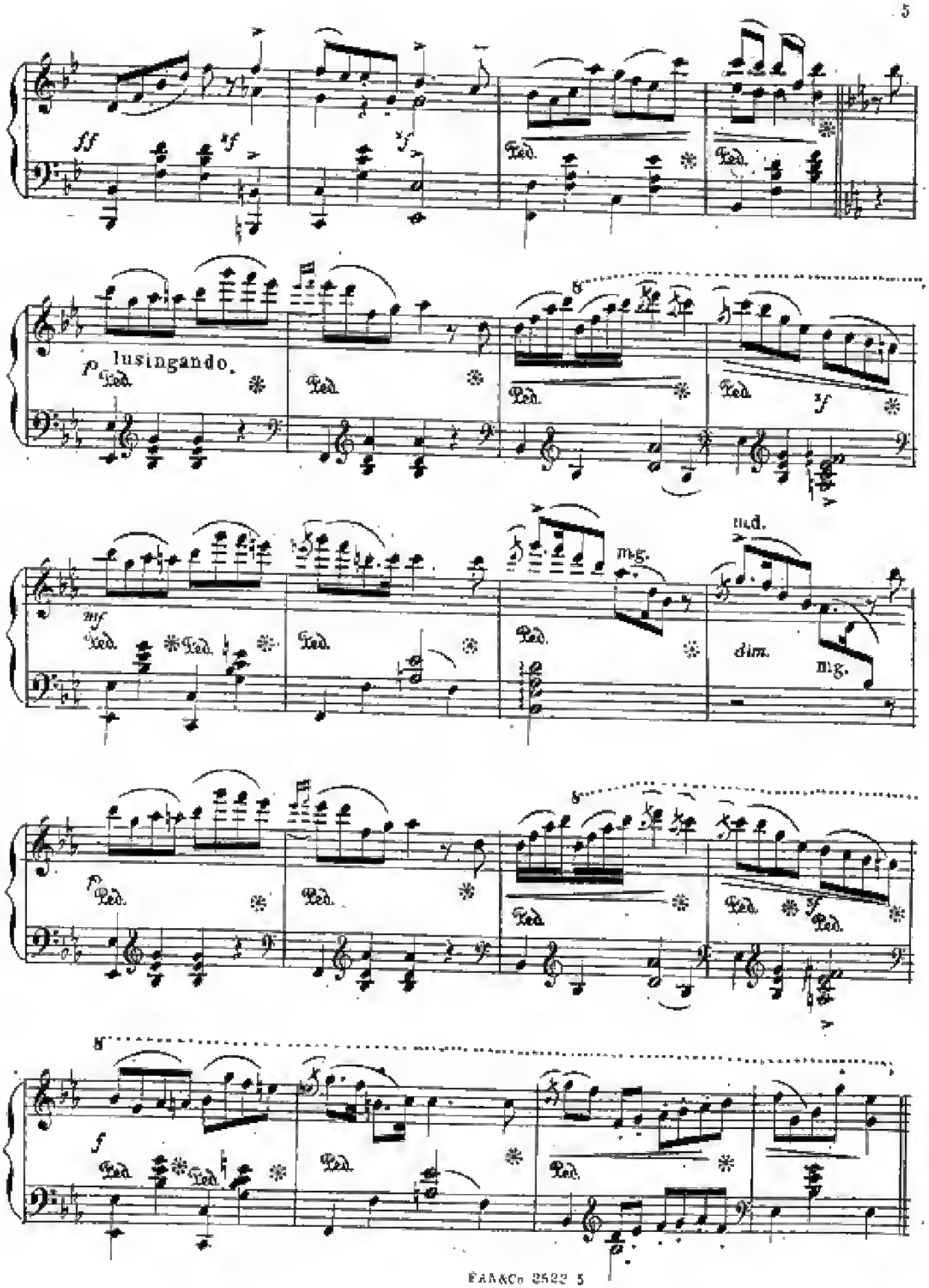
ff
sf
sf
Ped.
Ped.
p lusingando.
Ped.
Ped.
Ped.
Ped.
sf
mf
Ped.
Ped.
Ped.
Ped.
mg.
cad.
dim.
mg.
p
Ped.
Ped.
Ped.
Ped.
Ped.
sf
Ped.
f
Ped.
Ped.
Ped.
Ped.

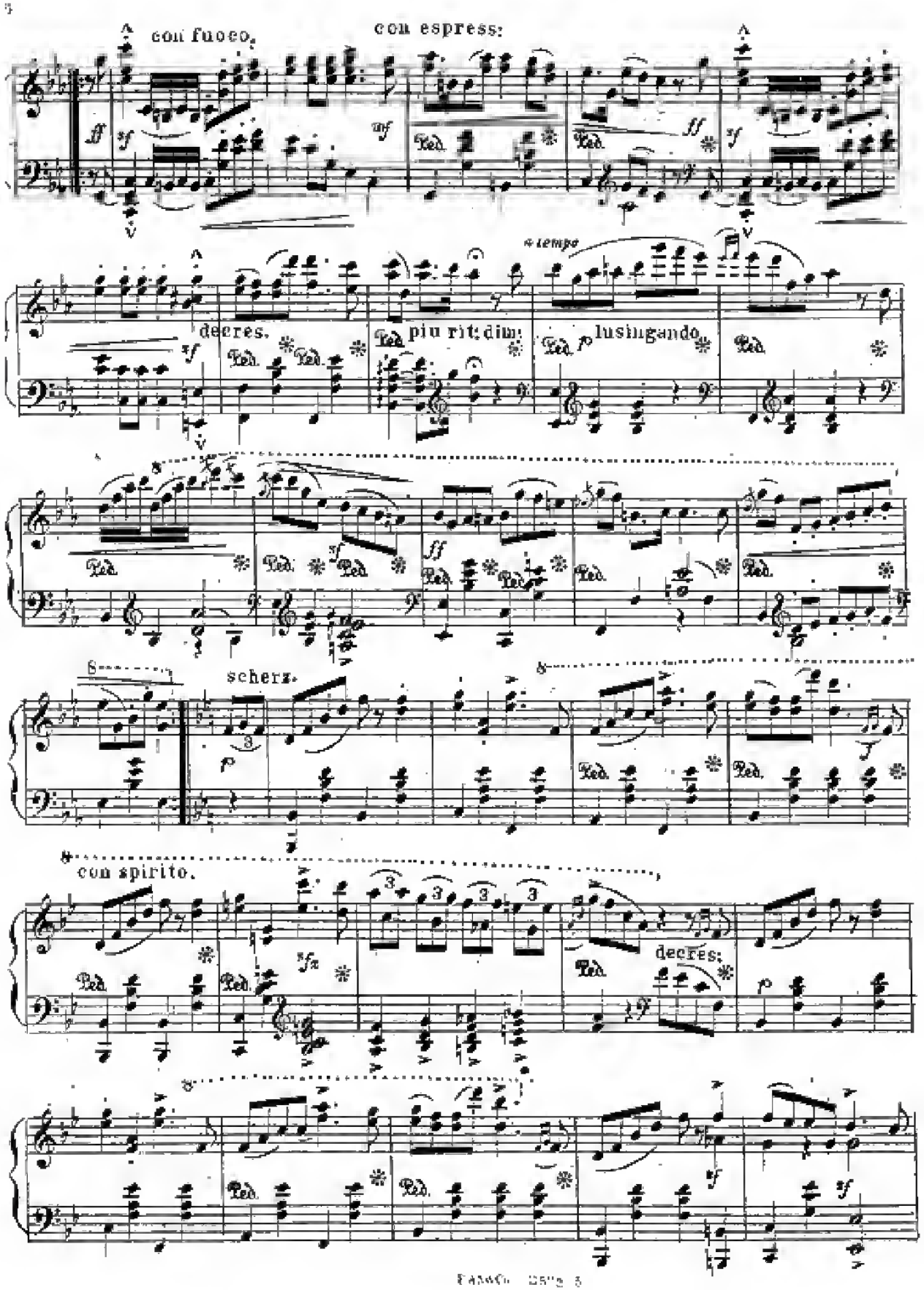
con fuoco.
con espress:
decres.
piu rit: dim:
a tempo
lusingando
scherz.
con spirito.
decres:

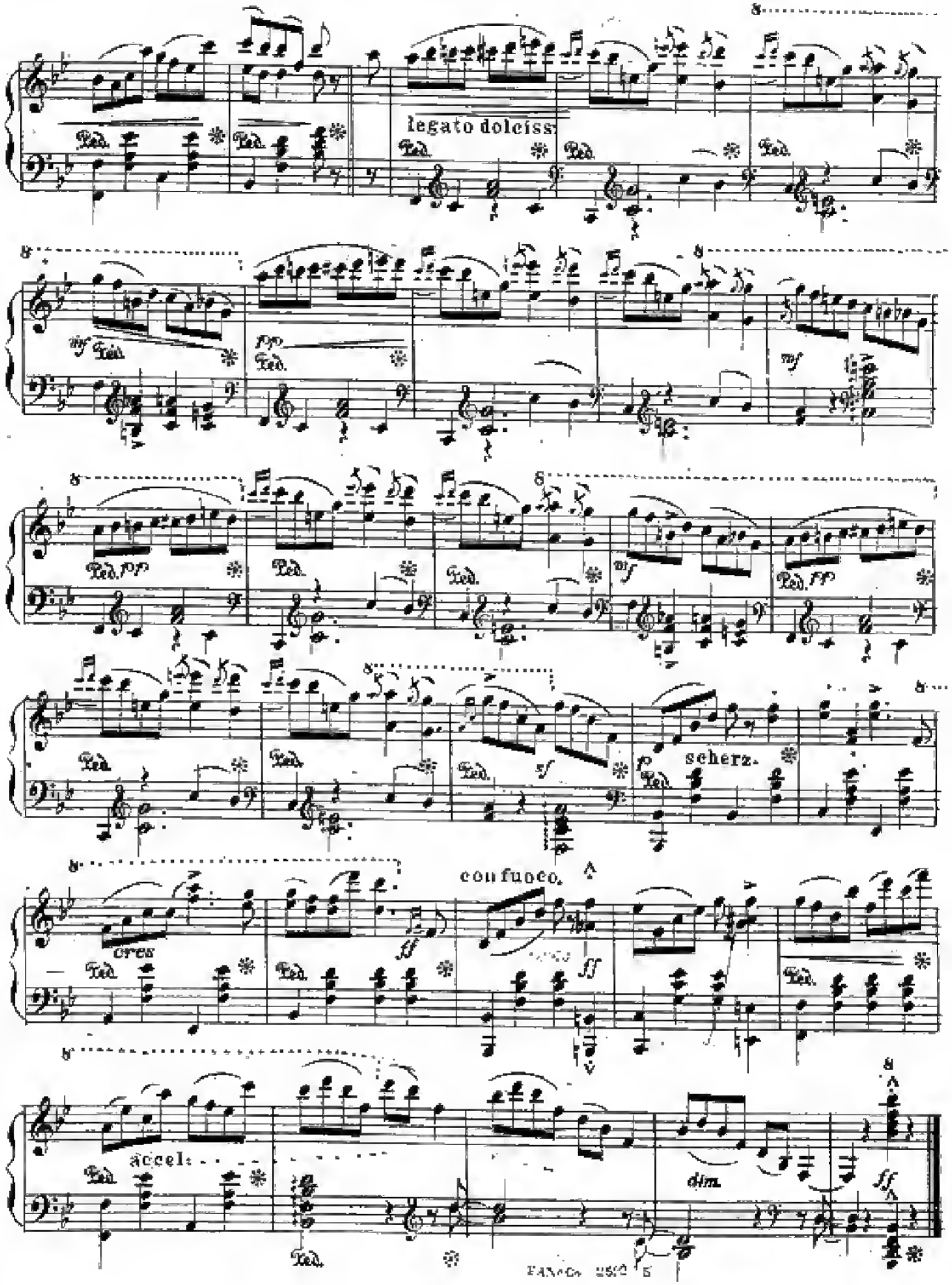
legato dolciss.
scherz.
confuoco.
cres
accel.
dim.

CATALOGUE

OF VERY DESIRABLE NEW

Vocal and Instrumental Music.

WILL YOU LOVE ME WHEN I'M OLD?

Words and Music by J. FORD.

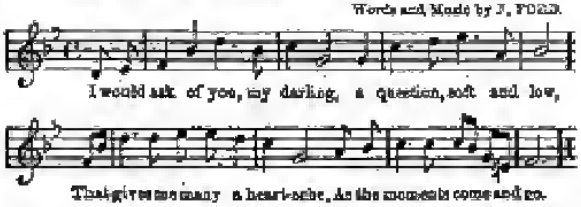

Your love I know is truthful,
But truest love grows cold;
It is this that I would ask you,
Will you love me when I'm old?

CHORUS.

Life's morn will soon be waning
And its evening bells be tolled;
But my heart will know no sadness,
If you'll love me when I'm old.

Entered according to Act of Congress, in the year 1872, by F. A. NORTH & CO., in the office of the Librarian of Congress, at Washington.

WATCHING AND WAITING.

Words and Music by J. FORD.

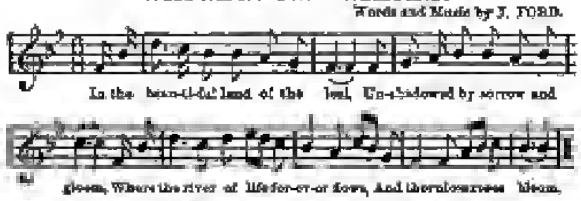

In a building of light not made with hands,
By the edge of the crystal sea;
All glowing with light and joy divine,
My darling is waiting for me.

REFRAIN.

Watching for me; waiting for me.
In the beautiful land by the crystal sea
She's watching and waiting for me.

UP THE BRIGHT AND GOLDEN STAIRS.

Sequel to Where the Little Feet are Waiting.

Words by GEO. COUPER. Music by H. MILLARD.

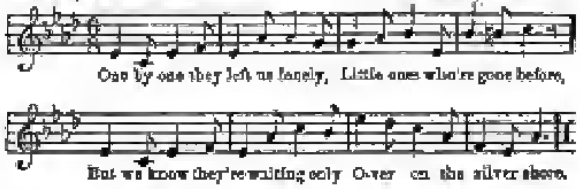

Oh, the joy when we shall greet them,
Far away from earthly cares,
Up the golden stairs we'll meet them,
Up the bright and golden stairs.

CHORUS.

Far away from pain and sadness,
Far away from toils and cares,
We shall meet them all in gladness,
Up the bright and golden stairs.

Entered according to Act of Congress, in the year 1872, by F. A. NORTH & CO., in the office of the Librarian of Congress, at Washington.

A FADELESS GEM.

Words by GEO. COOPER. Music by J. R. THOMAS.

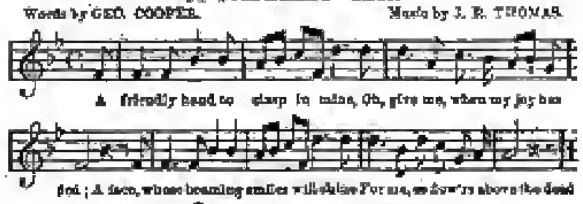

A voice to fondly speak my praise,
When loudly other lips condemn;
Oh, give me these, and all my days
Will bear for me a fadeless gem.

Will you Love me when I'm Old? Song and chorus. Words and music by *J. Ford.*

Watching and Waiting. Song and refrain. Words and music by.....*J. Ford.*

Up the Bright and Golden Stairs. Sequel to "Where the little feet are waiting." Words by G. Cooper, music by *H. Millard.*

Sweeping through the Caves. Sacred quartette.....*O'Kane.* Embellished with a correct likeness of the late Rev. Alfred Cookman.

I Love to Tell the Story. Sacred song and chorus. Words by Chaplain McCabe. Music by.....*W. G. Fisher.*

One little Boon, Love. Song by Miss Kellogg. Music by.....*Strakosch.*

All the above named are embellished with Artistic Lithographic Titles, and are certain to please the public generally

Price, 40 cents, each.

Oh, over the Stars. Music by.....*F. Abt.* Sacred song. Soprano; also Alto; also Quartette. Each edition, 35

One of this Celebrated Author's best compositions.

Maid of the Mill. Music by.....*F. Keuken.* 50
Vocal duet. Illustrated title.

The Fadeless Gem. Music by...*H. Millard.* 40
Words by Geo Cooper. Attractive title page printed in blue and gold.

Moonlight on the Ocean. Reverie for the Piano.....*Theo. Brentzger.* 50
Well deserving of the beautiful and appropriate Lithographic Title with which it is embellished.

Martha. Easy Transcription.....*F. Dorn.* 35
Il Trovatore. " " .....*F. Dorn.* 50
Murmuring of the Brook.....*F. Dorn.* 50
Sunbeam Galop.....*F. Dorn.* 40

All the compositions of this writer will find favor with teachers as they are very effective and showy without being difficult.

Chanson Napolitaine.....*Strakosch.* 35
Rondino.....*Strakosch.* 35
Romance Sans Paroles.....*Strakosch.* 35

Three easy compositions which will surely find buyers among teachers looking for something easy and pleasing. The set is well gotten up with attractive title page.

The publishers take special pleasure in announcing the issue of a set of twenty easy compositions by H. Mack, called

THE GOLDEN YOUTH SERIES.

which will rapidly become popular because of the unusually pleasing character of the music, and the very handsome picture on the title page.

Price, each number, 25 cents.

No. 1. Golden Youth Waltz.
" 2. My March.
" 3. Joyous Life Waltz.
" 4. Green Meadow Waltz.
" 5. Golden Youth Polka.
" 6. Hope Schottische.
" 7. Blue Mountain Waltz.
" 8. Golden Youth March.
" 9. Minnie's Mazourka.
" 10. Light Heart Polka.
" 11. Smile Waltz.
" 12. Green Meadow Schottische.
" 13. Bertie's Galop.
" 14. Bonnie's Waltz.
" 15. Mary's Schottische.
" 16. Young Student's March.
" 17. Happy Moments Polka.
" 18. Bonnie's Galop.
" 19. Bertie's Waltz.
" 20. Light Schottische.

Copies of any of the above named sent by mail on receipt of the price. Teachers will do well to examine them.